

NOTE 3

PROOF

- NOTES**
1. FUSING - 1.5A PER CCT.
 2. ALL WIRING TO BE 0.5mm OR 0.6mm. UNLESS OTHERWISE SPECIFIED.
 3. RADIO SUPPRESSION UNIT TO BE MOUNTED AS CLOSE AS POSSIBLE TO LIBRATOR. SUPPRESSED AND UNSUPPRESSED LEADS SHOULD NOT BE RUN IN SAME CABLE FORM.

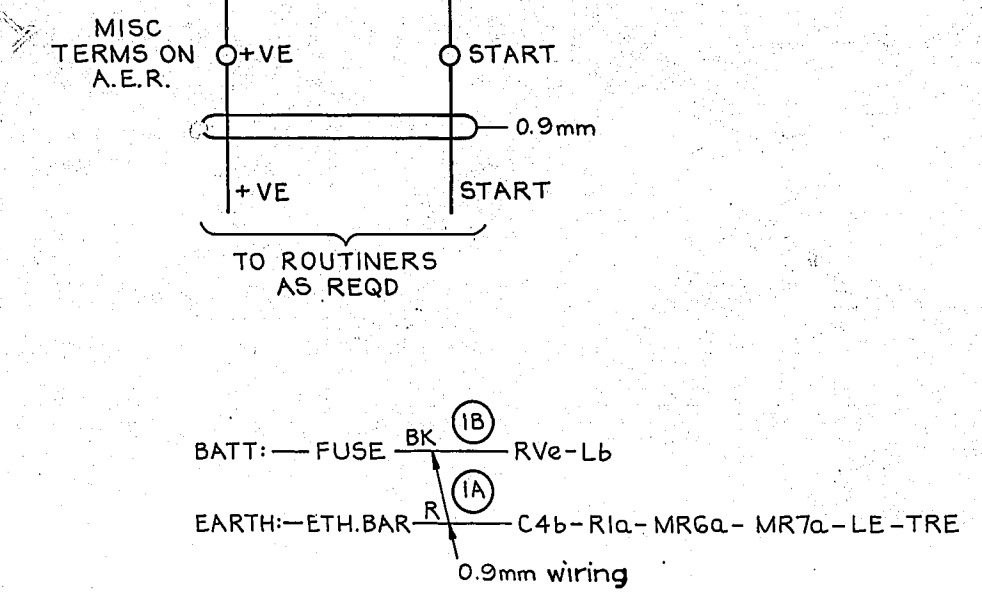

NOT TO BE USED FOR NEW WORK

POSITIVE POTENTIAL GENERATOR

50 V	C	<input type="checkbox"/> SLOW RELEASE	<input checked="" type="checkbox"/> SLOW OPERATE																
<table border="1"> <tr> <td>3A</td> <td>20.3.80</td> <td>RETRACED & METRICATED</td> <td>(17078)</td> </tr> <tr> <td>3</td> <td>26.6.63</td> <td>NOTE RE NEW WORK ADDED</td> <td>(70975)</td> </tr> <tr> <td>2</td> <td>10.11.53</td> <td>AVE & START TERMINALS ADDED WIRING REVISED</td> <td>(65446)</td> </tr> <tr> <td>1</td> <td>1.12.52</td> <td></td> <td></td> </tr> </table>				3A	20.3.80	RETRACED & METRICATED	(17078)	3	26.6.63	NOTE RE NEW WORK ADDED	(70975)	2	10.11.53	AVE & START TERMINALS ADDED WIRING REVISED	(65446)	1	1.12.52		
3A	20.3.80	RETRACED & METRICATED	(17078)																
3	26.6.63	NOTE RE NEW WORK ADDED	(70975)																
2	10.11.53	AVE & START TERMINALS ADDED WIRING REVISED	(65446)																
1	1.12.52																		
ISS DATE	CHANGE																		
DRN N.S.	CKD	ORIGIN T-EQPT																	
TCD N.S.	APPD	STANDARD																	
NZPO ENGINEER-IN-CHIEF, WELLINGTON																			
SHT 1 OF 1		GBW 12580																	
SIZE A2																			

