

AS SEEN FROM REAR

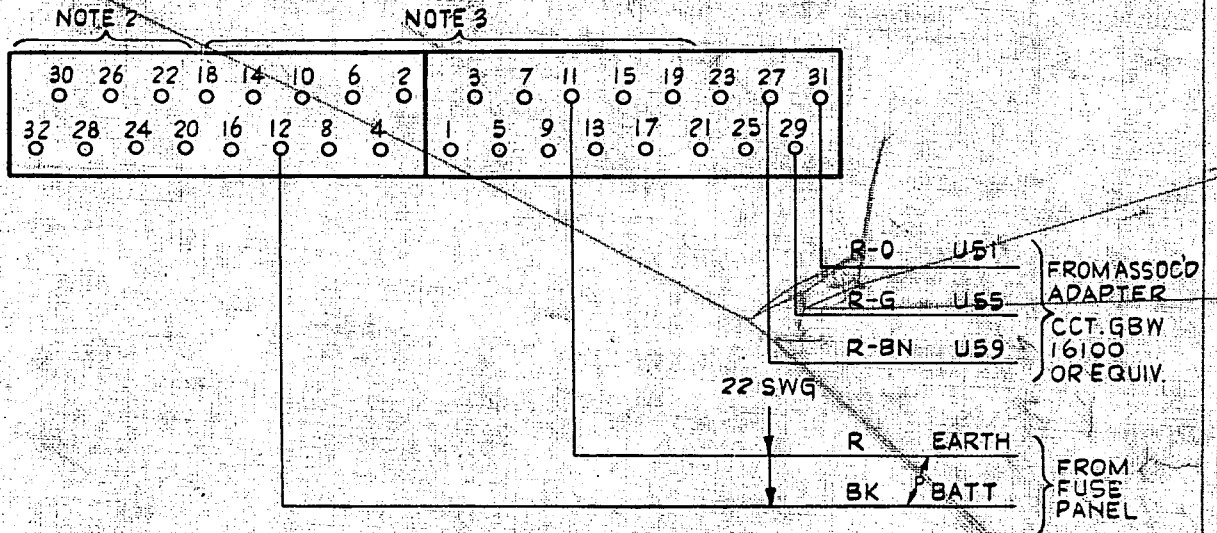

NOTES

- ALL WIRING TO BE 25 SWG. UNLESS OTHERWISE SPECIFIED
- WHEN 4 DIGITS ARE TO BE DIALLED STRAP U32 TO U30, 28, 26 & 24 AND U22 TO U20  
 " 3 " " " " " " U32 TO U30, 28 & 26 AND U22 TO U24  
 " 2 " " " " " " U32 TO U30 & 28 AND U22 TO U26  
 " 1 " " " " " " U32 TO U30 AND U22 TO 28
- SHELF JACK U POINTS TO BE STRAPPED TO PROVIDE DIGIT MARKING AS FOLLOWS

DIGIT	STRAP U1 TO:-			
	1 <sup>ST</sup> DIGIT	2 <sup>ND</sup> DIGIT	3 <sup>RD</sup> DIGIT	4 <sup>TH</sup> DIGIT
9	U4	U14	U5	U15
8	U6	U16	U7	U17
7	U4 & U6	U14 & U16	U5 & U7	U15 & U17
6	U2	U10	U3	U13
5	U8	U18	U9	U19
4	U4 & U8	U14 & U18	U5 & U9	U15 & U19
3	U6 & U8	U16 & U18	U7 & U9	U17 & U19
2	U4 & U2	U14 & U10	U5 & U3	U15 & U13
1	U2 & U8	U10 & U18	U3 & U9	U13 & U19
0	U6 & U2	U16 & U10	U7 & U3	U17 & U13

NIGHT SWITCHING  
1 TO 4 DIGIT  
GENERATING CIRCUIT

AMENDMENT PARTICULARS		ISSUE	DATE	APPD	50V	E
(69018)		1	5-9-63	ORR		

NZPO		DRAWN	CHECKED	WIRING	CIRCUIT	GBU 16230
------	--	-------	---------	--------	---------	-----------

5 Centimetres 10 15 20 25 30